

**MR
WILKINS
SHILLING**

TUNEBOOK

March 2024

A collection of tunes, primarily collected from open sources, played
in Bath for North West Morris Dancing

Contents

DANCE

TUNES

Abram

Abram Circle Dance

Acomb

Cock O The North

Benskins

**Will's Way
Stop The Cavalry**

Blackadder

**Jenny Lind Polka
Uncle Bernard's**

Black Rod

Lillibulero

Bollin

Harper's Frolic

Butterley

Rattling Bog

Brick

Sidmouth Polka

Captain Flint

Lillibulero

Carlodge

The Rakes of Mallow

Chatterham

Off She Goes

Dogsthorpe

Walter Bulwer's No.2

**Fenella's
Dance**

Lass of Richmond Hill

**Hindley
(8 Dancers)**

Hundred Pipers

**Hindley
(4 Dancers)**

Hundred Pipers

Horwich

**Maggie in the Wood
Donkey Riding**

New Ashton

Brighton Camp

Newcastle	Newcastle
North Over	Salmon Tails
Oldbury Naite	Oyster Girl
Processional	Winster Gallop
Reddish	The Bugle
Richmond	British Grenadiers
Rose, The	Steamboat Hornpipe
	Enrico
Shawforth (8 dancers)	Huntsman's Chorus
	Dorset Four Hand Reel
Shawforth (4 dancers)	Huntsman's Chorus
	Dorset Four Hand Reel
Spitfire	Bonaparte Crossing the Rhine
St Helen's	Salmon Tails
Tynwald	The Railway
<u>Practice Dance</u>	Rogues March
<u>Musical Break</u>	Speed the Plough
	Great North Run
	Michael Turner's Waltz
	La Marianne
<u>Christmas</u>	Stop the Cavalry
	The Tannerman

Abram

Lead In: A

Abram Circle Dance

A

6 **B**

10 **C**

14 **D**

18

23 **E**

28

32 **F**

37

Acomb

Lead In: 2nd Half-B

2A 2B

The Cock o' the North

Benskin's

Lead In: 1A

2A 3B,
2A 2B
2A 2B
change
2A 2B *to end*

Will's Way

5

9

13

Stop The Cavalry

G D7 G D7

6 G D7 G D7 G

10 D G D7 G

15 D G D7 G

Blackadder

Lead In: 1A

2A 2B

2A 2B

2A

Pause for 8 bars

change

2A 2B to end

Jenny Lind

D G D G D

5 D G D A D

9 C G Am G

13 C G C D G

Uncle Bernard's Polka

G G D G

5 G G D G D

10 G D G D G

14 G D G D G D

Black Rod

Lead In: Half-A (4 bars)

(1A 1B) x 4

1A 2B

Pause

Dance-off to A's

Lillibulero

Staff 1: G D G C D G

Staff 2: 5 G D G C D G

Staff 3: 9 G C G G D

Staff 4: 13 C G C G C Am D G

Bollin

Lead In: 1A

2A 2B

Harpers Frolick

Butterley Brick

Lead In: 1A

(1A 2B) x3

2A 2B

change

1A 2B to end

The Rattling Bog

Sidmouth Polka

Captain Flint

Lead In: 1A

1A 1B

Lillibulero

Carlodge

Lead In: 1A

1B 4A

1B 2A

1B 3A

1B 2A

1B 2A

1B (Dance Off)

The Rakes of Mallow

Chatterham

Lead In: Half-A

1A 2B

1A 1B

1A 2B

1A 3B

1A 2B

Pause

1A to end

Off She Goes

5

9

13

Dogsthorpe

Lead In: 1A

2A 2B

2A 1B

2A 2B

2A 2B

1A to end

Walter Bulwer's No 2

Fenella's Dance

Lead In: 1A

A B C
A B
A B C C
A B C
A B C C
A B

Lass of Richmond Hill

A G D G Am G D

6 G D Am D Am D

10 **B** D G D G D C G D

15 D G D D⁷ G D G

19 **C** G G D D⁷

24 G Em Em D G D G

Hindley

Lead In: 1A

(1A 1B) x 2

(1A 2B) x 3

1A 1B

1A 3B

1A

Pause

1A at end

A Hundred Pipers

6 10 15

If only four/six dancers

Lead In: 1A

(1A 1B) x 2

(1A 2B) x 3

1A 1B 1A

Pause

1A 1B to end

Horwich

Lead In: 1A

1A 2B

1A 1B

1A 2B

1A 1B

1A 2B

Change

(1A 2B) x3

2A 2B

Maggie in the Wood

Staff 1: G C G D D

Staff 2: 6 G C G D G

Staff 3: 10 G C G D D

Staff 4: 15 G C G G D G

Donkey Riding

Staff 1: G C G D D

Staff 2: 5 G C D G D G

Staff 3: 9 C G C G D D

Staff 4: 13 C G C G D G

New Ashton

Lead In: 1A

2A

2B

2C

Brighton Camp / The Girl I Left Behind

Staff 1: G G C G G D⁷

Staff 2: 6 G G C D⁷ G

Staff 3: 10 G D⁷ G D⁷ G A⁷ D⁷

Staff 4: 15 G G C D⁷ G

Staff 5: 19 G D⁷ G G A⁷ D⁷

Staff 6: 24 G G C D⁷ G

Newcastle

Lead In: 1A

1B
2A
2B

Newcastle

G D G D G C

6 G D G C Am G D 1. G 2. G

11 Am G Am G C Am

16 G Am Am D G

North Over

Lead in: 1A

1A 1B

Salmon Tails Up The Water

Oldbury Naite

Lead In: 1A

1A 2B

1A 2B

1A 1B

1A 2B

1A 1B

1A 2B

1A 1B

Pause

Half-A

1B

The Oyster Girl

G D G D

6 G D⁷ G D⁷ G

10 G C D G

15 G D⁷ G D⁷ G

Processional

Lead in: 1A

2A 2B

Winster Gallop

Reddish - Radish

Lead in: 1A

2A 2B

2A 2B

The Bugle (The Lady On The Boat)

6

10

15

Richmond

Lead In: Half B
1A 2B

British Grenadiers

The Rose

Lead In: 1A

2B,
2A 2B
2A 2B
Change
2A 2B
2A 2B
1A
Pause
2A

The Steamboat Hornpipe

Enrico

Shawforth

Lead In: 1A

(1A 2B) x 5

Change

(1A 2B) x 3

1A

Pause

1A Dance Off

If only 4/6 dancers...

(1A 2B) x 3

Change

(1A 2B) x 4

1A

Pause

1A Dance Off

Huntsman's Chorus

6

11

15

Dorset Four Hand Reel

6

10

15

Lead In: Half-A

(1A 1B) x4

1A 2B

1A 1B

Bonaparte Crossing the Rhine

D G D A

6 D G A 1. D 2. D

11 D G G D A

15 D G A 1. D 2. D

St Helen's

(Becky's Mum's Dance)

Lead In: Half-A

ABC
AB
ABC
AB
AB (Drum only C)
A (Dance off)

Salmon Tails

A

B

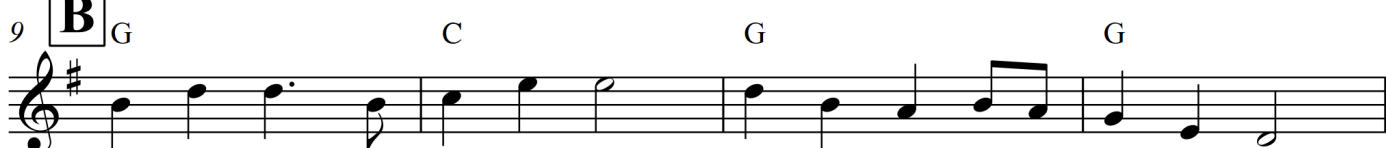

C

Tynwald

Lead In: 1A

(2A 2B) x3
2A 2B 1A 1B ("Hey")
2A (Stop)
2B (Dance Off)

The Railway

Staff 1: G Am D7

Staff 2: 6 G G C G D7 G

Staff 3: 10 G C D7

Staff 4: 15 Bm Em A7 D7 G

Practice Dance

Lead In: 1A

1A 2B

Rogue's March

Christmas Tunes

Stop The Cavalry

1 G D7 G D7

6 G D7 G D7 G

10 D G D7 G

15 D G D7 G

The Tanner Man

Flas Headford

5 1. 2.

10

13 1. 2.

Musical Break 1

Great North Run

La Marianne

Musical Break 2

Michael Turner's

Speed the Plough

Musical Break 3

The Muses

Musical Break 4

Ricer
